John G. Yslas (SBN 187324)
john.yslas@wilshirelawfirm.com
Arrash T. Fattahi (SBN 333676)
arrash.fattahi@wilshirelawfirm.com
Arman A. Salehi (SBN 351112)
arman.salehi@wilshirelawfirm.com
Courtney M. Miller (SBN 327850)
courtney.miller@wilshirelawfirm.com
Giancarlo A. Recinos (SBN 282836)
giancarlo.recinos@wilshirelawfirm.com
WILSHIRE LAW FIRM, PLC
660 S. Figueroa Street, Sky Lobby
Los Angeles, California 90017
Telephone: (213) 381-9988
Facsimile: (213) 381-9989

Attorneys for Plaintiffs

SUPERIOR COURT OF THE STATE OF CALIFORNIA

FOR THE COUNTY OF RIVERSIDE

KENNETH WARTA JR. and MICHAEL MUNOZ, individually, on behalf of all others similarly situated, and on behalf of the State of California and other aggrieved persons,

Plaintiffs,

v.

LOZANO PLUMBING SERVICES, INCORPORATED, a corporation; and DOES 1 through 10, inclusive,

Defendants.

Case No.: CVRI2304541

[Assigned for All Purposes to the Hon. Harold W. Hopp, Dept. 1]

DECLARATION OF JOHN G. YSLAS IN SUPPORT OF PLAINTIFFS' MOTION FOR FINAL APPROVAL OF CLASS ACTION AND PAGA SETTLEMENT

Final Approval Hearing:
Date: November 10, 2026
Time: 8:30 a.m.
Dept.: 1

Action Filed: August 29, 2023

DECLARATION OF JOHN G. YSLAS

I, John G. Yslas, declare as follows:

1. I am an attorney at law licensed to practice before all of the courts of the State of California. I am a Senior Partner at Wilshire Law Firm, PLC ("WLF" or "Class Counsel"), counsel of record for Kenneth Warta Jr. and Michael Munoz's (collectively, the "Plaintiffs"). I have personal knowledge of the facts set forth in this declaration and could and would competently testify to them under oath if called as a witness.

2. I submit this declaration in support of Plaintiffs' Motion for Final Approval of Class Action and PAGA Settlement.

3. Plaintiffs are represented by WLF. The attorneys at WLF performed significant work and expended litigation costs in prosecuting this matter with no guarantee of payment.

4. WLF was selected by Best Lawyers and U.S. News & World Report as one of the nation's Best Law Firms since 2020 and is comprised of more than 100 attorneys and over 600 employees. WLF is actively and continuously practicing in employment litigation, representing employees in both individual and class actions in both state and federal courts throughout California.

5. WLF is qualified to handle this Litigation because its attorneys are experienced in litigating Labor Code violations in individual, class action, and representative action cases. WLF has handled, and is currently handling, numerous wage and hour class action lawsuits, as well as class actions involving consumer rights and data privacy litigation.

6. I graduated from the University of California, Santa Barbara with High Honors in 1991 with Bachelor of Arts degrees in Psychology. I received my Juris Doctor from UCLA Law School in 1996.

7. Upon graduating from law school in 1996, I worked for a boutique law firm practicing general litigation which included employment law matters. Since 2000 (that is, the last 25 years) my practice has been exclusively focused on labor and employment matters including handling wage and hour class, collective and representative actions (including the California Private Attorneys General Act, or "PAGA"), including in the international law firms of Morgan,

Lewis & Bockius LLP (where I was a senior associate), Foley & Lardner LLP (where I was a partner and a national Vice Chair of the Labor and Employment Group), Norton Rose Fulbright LLP (where I was a partner) and Seyfarth Shaw LLP (where I was a partner and member of the Wage and Hour Practice Group). During my time at these law firms, I was the primary attorney or took a major leading role in defending employers on numerous wage and hour class, collective and representative actions.

8. In late June 2022 I left Seyfarth Shaw LLP and joined my current firm, Wilshire Law Firm, PLC, to represent plaintiff employees. I have been and am handling many wage and hour class and representative actions litigating such matters on behalf of plaintiff employees in numerous Superior Courts and District Courts. From matters representing both plaintiffs and defendants, I have successfully mediated the resolution of many wage and hour class, collective, and representative actions. Just since starting to settle cases in late April 2023 I have already successfully mediated matters in which I have been counsel or co-counsel resulting in **well over $300 million** in settlements and verdicts which are in the process of being finalized, and with numerous upcoming mediations scheduled. In those and numerous other matters, I have managed and assisted with the litigation and settlement of many wage and hour PAGA and class actions. In those actions, I performed similar tasks as those performed in the course of prosecuting this action. Indeed, I recently tried and prevailed in achieving a jury verdict in a certified wage and hour class action in the matter of *Aguilar-Flores v. Javier's – CC LLC*, Los Angeles County Superior Court, Case No. 19STCV36438 (settled after verdict).

9. I have received numerous awards for my legal work. For example, from 2015 to 2018, I was listed in Los Angeles Super Lawyers for Employment Litigation (Thomson Reuters). I have also served on numerous prominent boards and in other leadership positions, including serving as Southern California Regional President for the Hispanic National Bar Association and on the board of directors of the Mexican American Bar Foundation. I also previously served on the 5-member Los Angeles Civil Service Commission, which generally oversees the personnel decisions for the City of Los Angeles.

10. I have also published numerous blogs on labor and employment issues including

on wage and hour issues. For example, I published "Headline News: Wal-Mart v. Dukes-Impact on Class Action Litigation" (while a partner with Foley & Lardner LLP) and "Are You Really Protected From Wage-and-Hour Successor Liability in an Asset Purchase" (while a partner with Seyfarth Shaw LLP). I have also been a presenter at numerous conferences, including being a presenter involving the "Employment Law Update" at a National Employment Law Council conference. I currently bill at an hourly rate of $1,500.00.

11. Arrash T. Fattahi is a Partner at WLF. He was admitted to practice law in the State of California in 2021 and is also admitted to the United States District Courts for the Central, Southern, Eastern, and Northern Districts of California. He graduated from the University of California, Los Angeles with a Bachelor of Arts in Political Science, *summa cum laude*. He received his Juris Doctor from The George Washington University Law School. During law school, he was a member of the student editorial board for the Federal Circuit Bar Journal. His practice is focused on advocating for the rights of consumers and employees in class action litigation. He is currently the managing attorney in charge of litigating several class action cases in state and federal courts in California. He was selected as a "Southern California Rising Star" in 2025, 2026, and 2027. Mr. Fattahi bills at an hourly rate of $850.00.

12. Arman A. Salehi is a third-year Associate Attorney at Wilshire Law Firm, PLC. He was admitted to practice law in the State of California in 2023. Mr. Salehi graduated from the University of California, Los Angeles with a Bachelor of Arts in Sociology. He received his Juris Doctor from the University of California College of the Law, San Francisco (formerly known as U.C. Hastings). Since November 2023, his practice has mainly been focused on wage and hour class action litigation. Mr. Salehi currently bills at an hourly rate of $600.00.

13. Courtney M. Miller is a Settlement Attorney at WLF. She was admitted to practice law in the State of California in 2019. Ms. Miller graduated from the University of California, Santa Cruz, with a Bachelor of Arts in Sociology. Prior to becoming an attorney, Ms. Miller worked at a boutique civil litigation firm for nearly a decade, primarily handling employment matters. She earned her Juris Doctor from Southwestern Law School in 2019. Ms. Miller has prosecuted wage and hour class and PAGA actions, almost exclusively, since 2020. As a handling

attorney, Ms. Miller obtained over $30 million dollars in settlements on behalf of California employees. Ms. Miller currently bills at an hourly rate of $700.00.

14. Giancarlo A. Recinos is a Senior Attorney at WLF. He was admitted to practice law in the State of California in 2012 and is an active member in good standing with the State Bar of California. Mr. Recinos graduated from San Francisco State University with a Bachelor of Arts in Communications and received his Juris Doctor from Southwestern Law School. For over a decade, his practice has focused on employment law and wage-and-hour compliance. Mr. Recinos currently bills at an hourly rate of $950.00.

15. WLF's hourly rates are comparable to those charged by other class action plaintiffs' counsel and the firms defending class actions. WLF's rates are well within the range of hourly rates that the Los Angeles legal marketplace would compensate counsel for similar services accomplishing similar results. For example, in *Bronshteyn v. State of California*, Los Angeles County Superior Ct. No. 19SMCV00057, Order Granting Plaintiff's Motion for Statutory Attorneys' Fees and Costs filed March 30, 2023, an employment action brought by two small law firms (Levy, Vinick, Burrell & Hyams LLP and Law Offices of Wendy Musell), the court found that counsel's 2022 hourly rates of $1,100 and $1,000 per hour were reasonable for the plaintiff's five senior attorneys, including $1,000 per hour for the plaintiff's 23-year lead counsel and $850 per hour for a senior associate. These rates were then augmented by a 1.75 lodestar multiplier and affirmed by the California Court of Appeals. The rates (and multiplier) requested here are well in line with those found reasonable in *Bronshteyn*. In *Tran v. Golden State FC LLC*, *et al*. (LASC Case No. BC699931), Fee Order filed 4/8/2022, the court found hourly rates of $1,300 per hour reasonable for plaintiff's 32-year attorney and $1,000 per hour reasonable for a 14-year attorney.

16. WLF has been approved as class counsel by courts in California. *See,* e.g., *Matthew Veliz v. DrinkPak, LLC*, Los Angeles County Superior Court, Case No. 22STCV37384, *Ismael Villegas-Sanchez v. COE Orchard Equipment, Inc.*, Sutter County Superior Court, Case No. CVCS22-0002261; *Jessica Bronsal v. PTI Technologies Inc.*, Ventura County Superior Court, Case No. 202200570361CUOE; *Miguel A. Vigil Ruiz v. The De Ruosi Group, LLC*, San Joaquin

County Superior Court, Case No. STK-CV-UOE-2022-8780; *Gutierrez v. Top Drawer Merch, LLC et al*, Los Angeles County Superior Court, Case No. 23STCV04299; *Wing v. Road Machinery, LLC et al*, Kern County Superior Court, Case No. BCV-22-102896; *Hernandez v. SGPS Showrig Los Angeles, Inc.*, Los Angeles County Superior Court, Case No. 22STCV28155; *Azevedo v. Tulare Nursing & Rehabilitation Hospital, Inc.*, Tulare County Superior Court, Case No. VCU293325; *Haser v. Universal Chain of California, Inc.*, Sacramento County Superior Court, Case No. 34-2022-00332268; *Caldera v. Performance Online, Inc. et al*, Riverside County Superior Court, Case No. CVRI2306013; *Goosby v. CiminoCare, Inc.*, Sacramento County Superior Court, Case No. 34-2022-00329033; *Rooks v. Hot Cakes Restaurant Group, Inc.*, San Joaquin County Superior Court, Case No. STK-CV-UOE-2022-11056; *Garcia v. Compassionate Heart*, Orange County Superior Court, Case No. 30-2022-01294409-CU-OE-CXC; *Parra v. Citrus Valley Management Services, Inc.*, Riverside County Superior Court, Case No. CVRI2301768; *Torres v. HomeShield Pest Control Inc.*, Placer County Superior Court, Case No. S-CV-0049525; *Cabrera v. Creekside Auto Group*, Santa Clara County Superior Court, Case No. 23CV415661; *Simpson v. Arcos*, Riverside Superior Court, Case No. CVRI2303337; *Payne v. Planned Parenthood: Shasta-Diablo, Inc.*, San Francsico County Superior Court, Case No. CGC-23-607359. The total hours expended on this action are reasonable and in line with those expended in comparable cases.

17. In cases in which WLF has been approved as class counsel, California courts have approved rates similar to those requested by WLF in the instant case. *See*, e.g., *Rodolfo Ponce v. Youbar, Inc.*, Los Angeles County Superior Court, Case No. 22STCV37519 (WLF's rates were approved as follows: John G. Yslas ($1,500.00), Samantha A. Smith ($1,000.00), Jeffrey C. Bils ($850.00), Aram Boyadjian ($600.00), Lisa B. Iturriaga ($550.00), and Andrew Sandoval ($500.00)); *Sabrina N. Batres v. Wish Automotive II, Inc. dba Infiniti of Van Nuys*, Los Angeles County Superior Court, Case No. 23STCV19968 (WLF's rates were approved as follows: John G. Yslas ($1,500.00), Jeffrey C. Bils ($850.00), Aram Boyadjian ($600.00), Lisa B. Iturriaga ($550.00), and Andrew Sandoval ($500.00)); *Diandrea Correa et al. v. CareMeridian, LLC, et. al.,* Los Angeles County Superior Court, Case No. 23STCV10707 (WLF's rates were approved

as follows: John G. Yslas ($1,500.00), Samantha A. Smith ($1,000.00), Jeffrey C. Bils ($850.00), Fawn F. Bekam ($800.00), Diego Aviles ($800.00), Aram Boyadjian ($600.00), Harry Erganyan ($600.00), Lisa B. Iturriaga ($550.00), and Andrew Sandoval ($500.00)); *Carlos Santos Granados v. Sunny Hills Management Co., Inc.,* Los Angeles County Superior Court, Case No. 23STCV02109 (WLF's rates were approved as follows: John G. Yslas ($1,500.00), Samantha A. Smith ($1,000.00), Jeffrey C. Bils ($850.00), Diego Aviles ($750.00), Courtney M. Miller ($650.00), Aram Boyadjian ($600.00), Harry Erganyan ($600.00), Mariam Nazaretyan ($550.00), Lisa B. Iturriaga ($550.00), and Andrew Sandoval ($500.00)); *Kayla Kurges v. Khanna Enterprises, Ltd. dba Sheraton Agoura Hills,* Los Angeles County Superior Court, Case No. 24STCV01590 (WLF's rates were approved as follows: John G. Yslas ($1,500.00), Jeffrey C. Bils ($850.00), Aram Boyadjian ($600.00), Lisa B. Iturriaga ($550.00), and Andrew Sandoval ($500.00)); *Thora Magney et al. v. Levi Strauss & Co., et al.*, Los Angeles County Superior Court, Case No. 24STCV02320 (WLF's rates were approved as follows: John G. Yslas ($1,500.00), Samantha A. Smith ($1,000.00), Jeffrey C. Bils ($850.00), Fawn F. Bekam ($800.00), Aram Boyadjian ($600.00), Lisa B. Iturriaga ($550.00), and Andrew Sandoval ($500.00)); *Armando Muniz, et al. v. Lot LLC, dba Lot Management LLC (fka Red Cow, Inc.) et. al.*, Los Angeles County Superior Court, Case No. 22STCV32901 (WLF's rates were approved as follows: John G. Yslas ($1,500.00), Samantha A. Smith ($1,000.00), Jeffrey C. Bils ($850.00), Diego Aviles ($750.00), Aram Boyadjian ($600.00), Harry Erganyan ($600.00), Mariam Nazaretyan ($550.00), Lisa B. Iturriaga ($550.00), and Andrew Sandoval ($500.00)); *George Munoz v. Century West, LLC dba Century West BMW*, Los Angeles County Superior Court, Case No. 23STCV04247 (WLF's rates were approved as follows: John G. Yslas ($1,500.00), Samantha A. Smith ($1,000.00), Jeffrey C. Bils ($850.00), Aram Boyadjian ($600.00), Lisa B. Iturriaga ($550.00), and Andrew Sandoval ($500.00)); *Ivan S. Martinez II et. al. v. The Haar Company, et. al.,* Los Angeles County Superior Court, Case No. 23STCV21651 (WLF's rates were approved as follows: John G. Yslas ($1,500.00), Samantha A. Smith ($1,000.00), Jeffrey C. Bils ($850.00), Diego Aviles ($750.00), Aram Boyadjian ($600.00), Harry Erganyan ($600.00), Mariam Nazaretyan ($550.00), Lisa B. Iturriaga ($550.00), and Andrew Sandoval ($500.00)).

18. In support of the reasonableness of WLF's hourly rates, attached as **Exhibit 1** is a true and correct excerpt from the *2025 Real Rate Report* published by Wolters Kluwer. The Real Rate Report is widely relied upon in the legal industry because it is derived from anonymized billing data taken from actual law firm invoices that were submitted to clients and approved for payment, rather than from voluntary surveys or self-reported rates. Although the report refers to "2025" rates, the data reflects rates charged by law firms during the first half of 2024 and therefore represents the most recent available objective evidence of prevailing market rates.

a. The Real Rate Report further shows that in the San Diego market, partners with 21 or more years of experience command third-quartile billing rates of approximately $1,334 per hour, confirming that highly experienced litigators in major Southern California markets routinely bill at the upper end of the rate spectrum.

b. The 2025 Real Rate Report's practice-area-specific data further supports this conclusion. Page 81 provides third-quartile rates for the detailed practice category "Employment and Labor: Other Litigation," which is directly analogous to the type of work performed in this case. That dataset includes 24 partners and 14 associates and shows a third-quartile rate of $1,252 per hour for partners and $564 per hour for associates. These figures demonstrate that even within the specialized employment litigation market, partners regularly bill well above $1,200 per hour based on rates actually charged to clients. When this practice-specific benchmark is considered together with the broader regional market data, it confirms that WLF's hourly rate for highly experienced counsel in a representative employment action falls within the upper range of prevailing market rates rather than outside it.

c. The Real Rate Report does not provide 1st quartile or 4th quartile rates, presumably to provide a sense of the average attorney billing rates. Importantly, the third quartile represents the point below which 75% of rates fall; it is not a cap on reasonable rates. By definition, a substantial portion of partners in the relevant benchmark market routinely bill above that level, particularly those with extensive experience, specialized expertise, or leadership roles in complex litigation. Courts evaluating fee requests recognize that leading counsel in complex or representative actions may reasonably bill above median or third-quartile benchmarks where

their experience, results obtained, and responsibilities justify higher rates. We firmly believe WLF belongs in the 4th quartile of attorney billing rates in Southern California. As previously discussed, WLF is a nationally recognized employment litigation firm that has been named one of the nation's *Best Law Firms* by U.S. News & World Report and Best Lawyers since 2020, and its attorneys regularly litigate complex wage-and-hour class and representative actions throughout California. I am a UCLA School of Law graduate with nearly three decades of experience litigating labor and employment matters—including as a partner and holding leadership roles at major international law firms when I was on the defense side for 26 years, as well as substantial recent class and representative action results including being one of the few attorneys in the state of California to try a wage and hour class action to verdict (and prevail), and achieving results exceeding $225 million in just the last three years since starting to settle matters as a plaintiffs' attorney. My credentials and experience place my $1,500 hourly rate within the highest tier of Southern California employment litigators, consistent with rates that would fall within the fourth quartile beyond those reported in the Real Rate Report.

19. In an article entitled "Big Law Rates Topping $2,000 Leave Value 'In Eye of Beholder,'" written by Roy Strom and published by Bloomberg Law on June 9, 2022, the author describes how Big Law firms have crossed the $2,000-per hour rate. The article also notes that law firm rates have been increasing by just under 3% per year. A true and correct copy of this article is attached hereto as **Exhibit 2**.

20. WLF has performed significant work and incurred litigation costs in prosecuting this matter with no guarantee of any payment. The efforts expended by Plaintiffs' counsel to achieve this result include, but are not limited to, the following:

a. the investigation of the matter, including meeting with Plaintiffs, reviewing Defendant's Lozano Plumbing Services, Incorporated ("Defendant") policies, and requesting and reviewing Plaintiffs' time and pay records, personnel file, and exploring the corporate structure of Defendant;

b. filing the Action;

c. attending status conferences and meeting and conferring with Defendant

regarding the case;

d. meeting and conferring with Defendant regarding mediation, exchange of informal discovery beforehand, and negotiating with opposing counsel regarding the parameters thereof;

e. selecting a mediator and mediation date;

f. working with opposing counsel for the receipt of a representative sampling and analyzing the same with the aid of a consultant and Plaintiffs to perform analyses of liability and exposure prior to attendance of the mediation in this matter;

g. reviewing policy documents from Defendant and researching applicable defenses;

h. preparing the mediation brief and damages model for use at mediation;

i. attending the mediation;

j. communicating with Plaintiffs;

k. negotiating, finalizing and fully executing the settlement agreement;

l. preparing and filing the Motion for Preliminary Approval and supporting documents;

m. attending the hearing on Motion for Preliminary Approval;

n. communicating with any Class Members who sought additional information regarding the settlement; and

o. preparing the instant Motion for Final Approval and supporting documents.

21. WLF's current lodestar reflects the efficiencies achieved by attorneys experienced in this field with **243.4** hours of work resulting in $192,990.00 in fees. The chart below shows the calculation of hours spent by each of WLF's attorneys on this case:

Attorney	**Hours**	**Hourly Rate**	**Total**
John G. Yslas	20.3	$1,500.00	$30,450.00
Arrash T. Fattahi	102.7	$850.00	$87,295.00
Arman A. Salehi	106.1	$600.00	$63,660.00

Courtney M. Miller	8.0	$700.00	$5,600.00
Giancarlo A. Recinos	6.3	$950.00	$5,985.00
TOTAL	**243.4**		**$192,990.00**

22. This amount surpasses the requested fee award of $266,666.66, This amount results in a modest 1.38 multiplier. Class Counsel's lodestar does not include the time Class Counsel will spend at the Final Approval Hearing and assisting the Administrator following final approval. Class Counsel dedicated significant resources to this case by dividing the tasks required according to skill level. The hours expended by each attorney were not duplicative and reflect the extensive investigation and analysis that was required to achieve this Settlement. This time could have been spent on other potentially lucrative cases. Class Counsel's lodestar reflects the efficiencies achieved by attorneys experienced in this field. Moreover, Class Counsel has singularly assumed the risk and costs of litigation purely on a contingency basis. And, while Plaintiffs are confident in the merits of their claims, a legitimate controversy exists as to each cause of action, posing an actual risk that Plaintiffs may not succeed at class certification and/or trial. Any of these obstacles could have prevented recovery completely, meaning Class Counsel would have been left with no compensation for all the time and money invested in litigating this case. Despite these risks, Class Counsel took this case on a contingency basis so that Class Members (a particularly vulnerable group of hourly paid workers) could be compensated for their unpaid wages. Consequently, Class Counsel was precluded from focusing on, or taking on, other cases which could have resulted in a larger, and less risky, monetary gain.

23. In litigation costs, Wilshire Law Firm, PLC, has spent $23,633.41 on items such as filing fees, service fees, mediation fees, and expert fees. A true and correct copy of a breakdown of costs incurred by my office is attached hereto as **Exhibit 3**. Additionally, we anticipate incurring $300.00 in anticipated future costs for filing fees and service fees for a total of $23,933.41 in costs. Since Class Counsel's costs did not reach the maximum of $35,000.00, the remaining $11,366.59 will revert to and increase the Net Settlement Amount.

24. Class Counsel has negotiated a settlement here that they believe is fair, reasonable,

and adequate based on their prior experience litigating these type of cases.

25. To date, the LWDA has not responded to or objected to the Settlement in this matter.

I declare under penalty of perjury under the laws of the State of California that the foregoing is true and correct.

Executed on October 14, 2026 at Los Angeles, California.



John G. Yslas

EXHIBIT 1



ELM Solutions

2025 Real Rate Report® powered by LegalVIEW® DynamicInsights

The industry's leading analysis of law firm rates, trends, and practices

Wolters Kluwer

Report Editor

Jennifer McIver
Director, Legal Operations and Industry Insights
Wolters Kluwer ELM Solutions

Lead Data Analysts

Anand Kumar Pathinettam Padian
Software and Data Engineer
Wolters Kluwer ELM Solutions

Farhan Shaikh
Data Scientist
Wolters Kluwer ELM Solutions

ELM Solutions Creative

David Andrews
Senior Graphic Designer
Wolters Kluwer ELM Solutions

Contributing Analysts and Authors

Haemi Jung
Strategic Business Intelligence Manager
Wolters Kluwer ELM Solutions

Manish Sharma
Director, Business Analysis
Wolters Kluwer ELM Solutions

Karen Sekley-Dandrea
Director, Marketing
Wolters Kluwer ELM Solutions

Mat Greener
Project & Program Management Director
Wolters Kluwer ELM Solutions

Executive Sponsor

Brian Jorgenson
Vice President, Product Management
Wolters Kluwer ELM Solutions

©2004 - 2025 Wolters Kluwer ELM Solutions. All rights reserved. This material may not be reproduced, displayed, modified, or distributed in any form without the express prior written permission of the copyright holders. To request permission, please contact:

Wolters Kluwer ELM Solutions
2929 Allen Pkwy Ste 3300
Houston, TX 77019 United States
ATTN: Marketing
ELMSolutionsSales@wolterskluwer.com

LEGAL CAVEAT

Wolters Kluwer ELM Solutions has worked to ensure the accuracy of the information in this report powered by LegalVIEW DynamicInsights; however, we cannot guarantee accuracy in all cases. Neither this report nor LegalVIEW DynamicInsights constitute legal, accounting, or professional advice and should not be used as such. This material should not be construed as a substitute for professional advice based on specific facts or circumstances. ELM Solutions is not responsible for any claims or losses arising from reliance on the information or recommendations included in this solution. View terms of use.

Table of Contents - 2025 Real Rate Report

A Letter to Our Readers • 4

Real Rate Report Overview • 5

Section I: High-Level Data Cuts • 9

- Partners, Associates, and Paralegals
- Partners, Associates, and Paralegals by Practice Area and Matter Type
- Partners and Associates by City
- Partners and Associates by City and Matter Type
- Partners by City and Years of Experience
- Associates by City and Years of Experience
- Partners and Associates by Firm Size and Matter Type

Section II: Industry Analysis • 71

- Partners, Associates, and Paralegals by Industry Group
- Partners and Associates by Industry Group and Matter Type
- Basic Materials and Utilities
- Consumer Goods
- Consumer Services
- Financials (Excluding Insurance)
- Health Care
- Industrials
- Insurance
- Technology and Telecommunications

Section III: Practice Area Analysis • 98

- Bankruptcy and Collections
- Commercial
- Corporate: Mergers, Acquisitions, and Divestitures
- Corporate: Other
- Corporate: Regulatory and Compliance
- Employment and Labor
- Environmental
- Finance and Securities
- General Liability (Litigation Only)
- Insurance Defense (Litigation Only)
- Intellectual Property: Other
- Intellectual Property: Patents
- Intellectual Property: Trademarks
- Real Estate

Section IV: In-Depth Analysis for Select US Cities • 201

- Boston, MA
- Chicago, IL
- Los Angeles, CA
- New York, NY
- Philadelphia, PA
- San Francisco, CA
- Washington, DC

Section V: International Analysis • 226

Section VI: Matter Staffing Analysis • 255

Appendix: Data Methodology • 259

NOTE:
You may experience an issue that can sometimes occur in PDF viewer. Thin lines (like table borders) may appear to “disappear” or look broken when zoomed out in a PDF viewer. This is usually a display/rendering issue rather than a problem with the actual content of the PDF.

Solution:
- Open the PDF in Acrobat and go to Edit > Preferences > Page Display.
- Uncheck Enhance thin lines (if it’s checked).
- Restart Acrobat and reopen the PDF.

A Letter to Our Readers

Welcome to the latest edition of the Real Rate Report®, the legal industry's most trusted benchmark for legal billing rates.

Since 2010, the Real Rate Report has helped legal departments and law firms make smarter decisions about pricing, resourcing, and vendor management. That hasn't changed. What has changed is how we deliver those insights.

This year, the Real Rate Report is powered by LegalVIEW® DynamicInsights—our new digital-first platform that brings the same trusted LegalVIEW data to life in a more interactive, flexible, and timely way. Leveraging Wolters Kluwer's LegalVIEW database, with over $200B in anonymized, approved, invoice data, LegalVIEW DynamicInsights offers dynamic filters, quarterly updates, and calendar-year alignment to help users tailor benchmarks to their unique needs, on demand.

The Real Rate Report remains a vital snapshot of the market, and we know many of you rely on it as a reference tool. But DynamicInsights goes further. It enables deeper exploration of rate trends by role, experience, geography, practice area, industry, and more. Whether you're negotiating rates, evaluating law firm performance, or planning budgets, DynamicInsights gives you the agility and precision today's legal environment demands.

As always, we welcome your feedback and thank our data contributors for making this work possible. We're proud to be your partner in legal analytics and look forward to continuing to deliver insights that drive better business outcomes.

Sincerely,



Brian Jorgenson
Vice President, Product Management
Wolters Kluwer ELM Solutions

Real Rate Report Overview

The Real Rate Report is powered by LegalVIEW DynamicInsights, a web-based solution that delivers dynamic, invoice-backed insights through approved legal billing rates. It enables legal professionals to analyze rate trends by role, experience, industry, geography, practice area, and more using the world's largest repository of legal spend data.

DynamicInsights leverages the same trusted LegalVIEW database that has powered the Real Rate Report for years, now encompassing over $200B+ in anonymized, approved legal invoice data. As with previous Real Rate Reports, our data is sourced from corporations' and law firms' e-billing and time management solutions. We have included lawyer and paralegal rate data filtered by specific practice and sub-practice areas, metropolitan areas, and types of matters. This level of granularity gives legal departments and law firms the precision they need to identify areas of opportunity.

What's different with DynamicInsights?

Same source, same methodology: DynamicInsights uses the same rigorous data validation and methodology as the Real Rate Report.

- **Enhanced flexibility:** With dynamic filters, DynamicInsights enables users to tailor benchmarks to their unique needs and on demand.
- **Full year data:** DynamicInsights now aligns to a calendar year view—January through December—replacing the previous July-to-June format used in the Real Rate Report, reducing confusion and improving consistency across reporting periods.
- **More up to date:** Unlike the annual and static Real Rate Report, DynamicInsights is refreshed quarterly, offering more timely insights.
- **Digital-first access:** Delivered via a secure online interface, users can interact with the data, bookmark views, and share insights in real time.

DynamicInsights provides the same level of credibility and analytical power long trusted in the Real Rate Report with more agility and transparency for today's legal environment.

2025 Real Rate Report use considerations

- Examines law firm rates over time
- Identifies rates by location, experience, firm size, areas of expertise, industry, and timekeeper role (i.e., partner, associate, and paralegal)
- Itemizes variables that drive rates up or down

All the analyses included in DynamicInsights and this report are derived from the actual rates charged by law firm professionals as recorded on invoices submitted and approved for payment.

Examining real, approved rate information, along with the ranges of those rates and their changes over time, highlights the role these variables play in driving aggregate legal cost and income. The analyses can energize questions for both corporate clients and law firm principals.

Legal departments might ask whether they are paying the right amount for different types of legal services, while law firm principals might ask whether they are charging the right amount for legal services and whether to modify their pricing approach.

Examples of data to consider when reviewing rates:

- **Industry** – Compare spend and rate trends across various industries
- **Practice area** – Analyze cost variations in different legal practice areas
- **Detailed practice area** – Drill down into niche legal specialties for precise benchmarking
- **Am Law** – Benchmark against top-ranked law firms for competitive rate analysis
- **City** – Understand rate trends in specific metropolitan areas
- **Country** – Gain a global perspective on legal costs and spend management
- **Role** – Assess legal spend distribution across different law firm roles

Real Rate Report Overview

Understanding key statistical terms

To help interpret the legal rate data presented in DynamicInsights and this report, it's important to understand the statistical measures used. Below are definitions of the core metrics:

- **Mean (average):** The sum of all rate values divided by the total number of values added. It provides a general sense of the central tendency of the rates but can be influenced by extreme values (outliers).
- **Median:** The middle value when all rates are arranged in ascending order. If there is an even number of rates being analyzed, the median is the average of the two middle rates. It is a robust measure of central tendency of rates that is less affected by outliers.
- **First quartile (Q1):** The value below which 25% of the rates fall. It marks the lower boundary of the middle 50% of the rates and helps identify the lower range of typical values.
- **Third quartile (Q3):** The value below which 75% of the rates fall. It marks the upper boundary of the middle 50% of the rates and helps identify the upper range of typical values.
- **n:** The number of unique timekeepers contributing to the data.

These metrics are used to provide a more nuanced view of legal rates, helping users identify trends, outliers, and benchmarks across various dimensions.

See clearly. Spend wisely.

Step into the future of legal spend management with responsibly developed AI-powered solutions.





Our innovative Total Spend Management approach leverages AI-powered capabilities to empower intelligent workflows and improved outcomes.

- Up to 10% savings on legal spend
- Up to 20% improvement in billing guideline compliance
- Increased efficiencies free up time for more value-add work

Wolters Kluwer

www.wolterskluwer.com

LegalVIEW® DynamicInsights

Legal rates keep climbing and 2026 will be no exception. Stay ahead with award-winning insights designed to give your team the edge in every negotiation.

Data that wins awards...and rate negotiations

- **Unmatched Data Power:** Leverages over **$200B in invoice-backed legal spend data** to deliver deep, actionable insights.
- **Strategic Legal Spend Management:** Empowers legal teams to negotiate smarter, plan more effectively, and control costs with greater precision.
- **Enhanced Transparency & Collaboration:** Strengthens law firm-client relationships through data-driven transparency and benchmarking.
- **Insight-Driven Decision Making:** Enables analysis across key dimensions to support strategic negotiations and financial optimization.

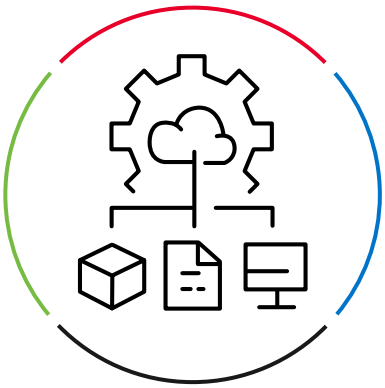

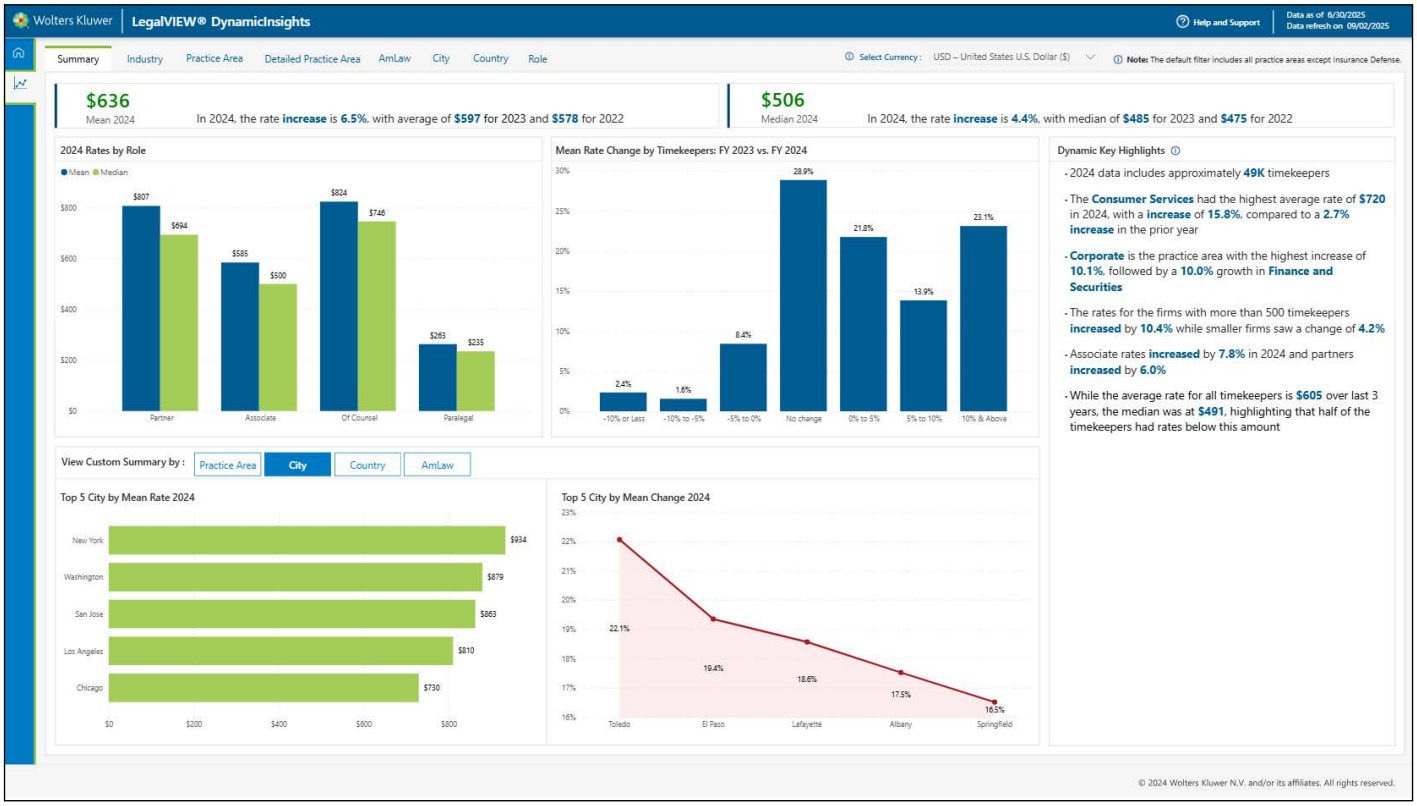

Wolters Kluwer

Section I: High-Level Data Cuts

All data and analysis based on data collected thru Q2 2025

Section I: High-Level Data Cuts

Cities
By Role

2025 Real Rates for Associate and Partner **Trend Analysis - Mean**

City	Role	n	First Quartile	Median	Third Quartile	2025	2024	2023
Los Angeles CA	Partner	565	$517	$925	$1,365	$993	$979	$913
	Associate	518	$485	$720	$982	$761	$741	$684
Louisville KY	Partner	32	$291	$395	$500	$411	$395	$380
	Associate	19	$275	$290	$342	$304	$274	$268
Madison WI	Partner	10	$275	$420	$491	$420	$443	$563
Memphis TN	Partner	22	$325	$394	$470	$404	$428	$387
Miami FL	Partner	191	$250	$525	$733	$547	$570	$575
	Associate	128	$175	$330	$479	$357	$389	$393
Milwaukee WI	Partner	32	$364	$459	$649	$524	$581	$525
	Associate	18	$322	$455	$690	$498	$462	$404
Minneapolis MN	Partner	138	$475	$694	$918	$692	$673	$637
	Associate	111	$333	$450	$620	$485	$467	$432

Section I: High-Level Data Cuts

Cities
By Years of Experience

2025 Real Rates for Partner **Trend Analysis - Mean**

City	Years of Experience	n	First Quartile	Median	Third Quartile	2025	2024	2023
Phoenix AZ	21 or More Years	25	$350	$490	$674	$559	$499	$540
Pittsburgh PA	Fewer Than 21 Years	41	$501	$600	$810	$669	$658	$599
	21 or More Years	72	$480	$691	$860	$705	$733	$669
Portland ME	21 or More Years	18	$386	$435	$484	$418	$421	$381
Portland OR	Fewer Than 21 Years	17	$402	$465	$525	$599	$536	$509
	21 or More Years	32	$470	$525	$639	$594	$607	$553
Raleigh NC	21 or More Years	12	$396	$475	$510	$489	$477	$477
Richmond VA	Fewer Than 21 Years	10	$604	$703	$855	$707	$746	$687
	21 or More Years	24	$431	$713	$1,084	$739	$756	$726
Salt Lake City UT	Fewer Than 21 Years	12	$395	$447	$459	$422	$445	$412
	21 or More Years	16	$350	$463	$521	$480	$433	$407
San Diego CA	21 or More Years	33	$438	$785	$1,334	$894	$898	$882

Section II: Industry Analysis

All data and analysis based on data collected thru Q2 2025

Section II: Industry Analysis

Consumer Services

By Detailed Practice Area and Matter Type

2025 - Real Rates for Associate and Partner **Trend Analysis - Mean**

Practice Area	Matter Type	Role	n	First Quartile	Median	Third Quartile	2025	2024	2023
Employment and Labor: Discrimination, Retaliation and Harassment / EEO	**Litigation**	Partner	27	$393	$495	$613	$509	$463	$436
		Associate	19	$400	$475	$493	$437	$387	$370
Employment and Labor: Other	**Litigation**	Partner	24	$564	$692	$1,252	$956	$782	$683
		Associate	14	$384	$469	$564	$553	$484	$458
	Non-Litigation	Partner	25	$450	$574	$695	$579	$573	$548
		Associate	25	$397	$450	$525	$465	$472	$456
Intellectual Property: Patents	**Non-Litigation**	Partner	41	$350	$595	$691	$605	$652	$634
		Associate	51	$208	$373	$517	$382	$378	$389
Real Estate: Leasing	**Non-Litigation**	Partner	17	$410	$539	$865	$616	$664	$667
		Associate	10	$278	$404	$617	$482	$444	$478
Real Estate: Other	**Non-Litigation**	Partner	58	$480	$626	$940	$694	$612	$540
		Associate	39	$320	$460	$733	$503	$468	$415

EXHIBIT 2

Free Newsletter Sign Up

Business & Practice

Big Law Rates Topping $2,000 Leave Value ‘In Eye of Beholder’

By Roy Strom

Column
June 9, 2022, 2:30 AM

Welcome back to the Big Law Business column on the changing legal marketplace written by me, Roy Strom. Today, we look at a new threshold for lawyers’ billing rates and why it’s so difficult to put a price on high-powered attorneys. Sign up to receive this column in your inbox on Thursday mornings. Programming note: Big Law Business will be off next week.

Some of the nation’s top law firms are charging more than $2,000 an hour, setting a new pinnacle after a two-year burst in demand.

Partners at Hogan Lovells and Latham & Watkins have crossed the threshold, according to court documents in bankruptcy cases filed within the past year.

Other firms came close to the mark, billing more than $1,900, according to the documents. They include Kirkland & Ellis, Simpson Thacher & Bartlett, Boies Schiller Flexner, and Sidley Austin.

Simpson Thacher & Bartlett litigator Bryce Friedman, who helps big-name clients out of jams, especially when they’re accused of fraud, charges $1,965 every 60 minutes, according to a court document.

In need of a former acting US Solicitor General? Hogan Lovells partner Neal Katyal bills time at $2,465 an hour. Want to hire famous litigator David Boies? That’ll cost $1,950 an hour (at least). Reuters was first to report their fees.

Eye-watering rates are nothing new for Big Law firms, which typically ask clients to pay higher prices at least once a year, regardless of broader market conditions.

“Value is in the eye of the beholder,” said John O’Connor, a San Francisco-based expert on legal fees. “The perceived value of a good lawyer can reach into the multi-billions of dollars.”

Kirkland & Ellis declined to comment on its billing rates. None of the other firms responded to requests to comment.

Charge It Up

Big Law firms are crossing the $2,000-an-hour threshold after two years of surging rates driven by an increase in demand for lawyers.

Firm	Highest Billing Rate
Hogan Lovells	$2,465
Latham & Watkins	$2,075
Kirkland & Ellis	$1,995
Simpson Thacher & Bartlett	$1,965
Boies Schiller Flexner	$1,950
Sidley Austin	$1,900

Source: Court documents

Bloomberg Law

Law firms have been more successful raising rates than most other businesses over the past 15 years.

Law firm rates rose by roughly 40 percent from 2007 to 2020, or just short of 3 percent per year, Thomson Reuters Peer Monitor data show. US inflation rose by about 28% during that time.

The 100 largest law firms in the past two years achieved their largest rate increases in more than a decade, Peer Monitor says. The rates surged more than 6% in 2020 and grew another 5.6% through November of last year. Neither level had been breached since 2008.

The price hikes occurred during a once-in-a-decade surge in demand for law services, which propelled profits at firms to new levels. Fourteen law firms reported average profits per equity partner in 2021 over $5 million, according to data from The American Lawyer. That was up from six the previous year.

The highest-performing firms, where lawyers charge the highest prices, have outperformed their smaller peers. Firms with leading practices in markets such as mergers and acquisitions, capital markets, and real estate were forced to turn away work at some points during the pandemic-fueled surge.

Firms receive relatively tepid pushback from their giant corporate clients, especially when advising on bet-the-company litigation or billion-dollar deals.

The portion of bills law firms collected—a sign of how willingly clients pay full-freight—rose during the previous two years after drifting lower following the Great Financial Crisis. Collection rates last year breached 90% for the first time since 2009, Peer Monitor data show.

Professional rules prohibit lawyers from charging “unconscionable” or “unreasonable” rates. But that doesn’t preclude clients from paying any price they perceive as valuable, said Jacqueline Vinaccia, a San Diego-based lawyer who testifies on lawyer fee disputes.

Lawyers’ fees are usually only contested when they will be paid by a third party.

That happened recently with Hogan Lovells’ Katyal, whose nearly $2,500 an hour fee was contested in May by a US trustee overseeing a bankruptcy case involving a Johnson & Johnson unit facing claims its talc-based powders caused cancer.

The trustee, who protects the financial interests of bankruptcy estates, argued Katyal’s fee was more than $1,000 an hour higher than rates charged by lawyers in the same case at Jones Day and Skadden Arps Slate Meagher & Flom.

A hearing on the trustee’s objection is scheduled for next week. Hogan Lovells did not respond to a request for comment on the objection.

Vinaccia said the firm’s options will be to reduce its fee, withdraw from the case, or argue the levy is reasonable, most likely based on Katyal’s extensive experience arguing appeals.

Still, the hourly rate shows just how valuable the most prestigious lawyers’ time can be—even compared to their highly compensated competitors.

“If the argument is that Jones Day and Skadden Arps are less expensive, then you’re already talking about the cream of the crop, the top-of-the-barrel law firms,” Vinaccia said. “I can’t imagine a case in which I might argue those two firms are more reasonable than the rates I’m dealing with.”

Worth Your Time

On Cravath: Cravath Swaine & Moore is heading to Washington, opening its first new office since 1973 by hiring former heads of the U.S. Securities and Exchange Commission and Federal Deposit Insurance Corporation. Meghan Tribe reports the move comes as Big Law firms are looking to add federal government expertise as clients face more regulatory scrutiny.

On Big Law Promotions: It’s rare that associates get promotions to partner in June, but Camille Vasquez is now a Brown Rudnick partner after she shot to fame representing Johnny Depp in his defamation trial against ex-wife Amber Heard.

On Working From Home: I spoke this week with Quinn Emanuel’s John Quinn about why he thinks law firm life is never going back to the office-first culture that was upset by the pandemic. Listen to the podcast here.



00:00:00

That's it for this week! Thanks for reading and please send me your thoughts, critiques, and tips.

To contact the reporter on this story: Roy Strom in Chicago at rstrom@bloomberglaw.com

To contact the editors responsible for this story: Chris Opfer at copfer@bloomberglaw.com; John Hughes at jhughes@bloombergindustry.com

Documents

Trustee's Objection

Related Articles

Overworked Big Law Can't Find Enough Lawyers With Demand Surging — Dec. 9, 2021, 3:00 AM

Never Underestimate Big Law's Ability to Raise Billing Rates — Aug. 12, 2021, 3:00 AM

Law Firms

Simpson Thacher
Hogan Lovells
Jones Day
Skadden
Sidley Austin
Quinn Emanuel
Cravath Swaine & Moore
Latham & Watkins
Kirkland & Ellis
Boies Schiller Flexner

Topics

expert fees
compensation of bankruptcy attorney
acquisitions
U.S. trustees
financial markets
client-paid legal fees
data breaches

Companies

Johnson & Johnson
Thomson Reuters Corp

© 2022 The Bureau of National Affairs, Inc. All Rights Reserved

EXHIBIT 3

Wilshire Law Firm, PLC

Transaction Detail by Account

All Transactions

Accrual Basis

Type	Date	Num	Memo	Description	Amount	Balance
Mediation Fees						
	3/31/2025	PR55554	Signature Resolution, LLC	Mediation Fee	$10,000.00	$10,000.00
Total MEDIATION FEES					$10,000.00	$10,000.00
Consultant Fees						
	11/06/2025	16544	Consultant Fee - Berger Consulting Group LLC	17.40 hours of work	$10,005.00	$10,005.00
Total CONSULTANT FEES					$10,005.00	$10,005.00
Filing Fees						
	08/29/2023	21106175	Filing Fee - One Legal LLC	S&C	$1,510.02	$1,510.02
	9/21/2023	65513	Process Service Fee - Valpro Attorney Services, LLC	Serve Lozano Plumbing	$194.00	$1,704.02
	09/25/2023		Filing Fee - Department of Industrial Relations	PAGA Notice	$75.00	$1,779.02
	09/27/2023		Document Purchase - Riverside Court EPay	Document Purchase	$2.00	$1,781.02
	10/02/2023	65555	Filing Fee - Valpro Attorney Services, LLC	POS	$45.00	$1,826.02
	10/03/2023		Document Purchase - Riverside Court EPay	Document Purchase	$2.00	$1,828.02
	10/24/2023	21483005	Filing Fee - One Legal LLC		$18.27	$1,846.29
	10/26/2023	21509222	Filing Fee - One Legal LLC		$172.70	$2,018.99
	12/20/2023	21871378	Filing Fee - One Legal LLC	CMS	$18.27	$2,037.26
	01/18/2024	22016153	Filing Fee - One Legal LLC	Notice	$20.33	$2,057.59
	04/18/2024	22698386	Filing Fee - One Legal LLC	CMS	$19.30	$2,076.89
	04/24/2024		Document Purchase - Riverside Court EPay	Document Purchase	$4.00	$2,080.89
	05/29/2024	22993669	Filing Fee - One Legal LLC	CMS	$20.33	$2,101.22
	10/01/2024	23833399	Filing Fee - One Legal LLC	CMS	$21.99	$2,123.21
	12/27/2024	24398236	Filing Fee - One Legal LLC	Statement	$23.02	$2,146.23
	01/16/2025		Filing Fee - Department of Industrial Relations	PAGA Notice	$75.00	$2,221.23
	03/29/2025	25022270	Filing Fee - One Legal LLC	Stip and Order	$44.71	$2,265.94
	04/04/2025	25030516	Filing Fee - One Legal LLC	POS	$23.02	$2,288.96
	06/04/2025	25419500	Filing Fee - One Legal LLC	Comp,CCCS,Sum	$488.68	$2,777.64
	07/01/2025	CC073125TA-610	Filing Fee - One Legal LLC	Stip and Order	$17.50	$2,795.14
	07/01/2025	CC073125TA-632	Filing Fee - One Legal LLC	Stip and Order	$44.71	$2,839.85
	07/30/2025	CC083125TA-0828	Filing Fee - One Legal LLC	Notice	$23.02	$2,862.87
	08/06/2025	CC083125TA-1118	Filing Fee - One Legal LLC	POS	$23.02	$2,885.89
	11/18/2025	CC113025TA-1767	Filing Fee - One Legal LLC	CMS	$23.02	$2,908.91
	11/25/2025	CC113025TA-2384	Filing Fee - One Legal LLC	Stipulation	$17.50	$2,926.41
	11/26/2025	CC113025TA-2415	Filing Fee - One Legal LLC	Stip and Order	$17.50	$2,943.91
	12/01/2025	CC123125TA-0259	Filing Fee - One Legal LLC	Stip and Order	$44.71	$2,988.62
	02/25/2026	CC022826TA-2255	Filing Fee - One Legal LLC	Stip and Order	$45.85	$3,034.47
	03/26/2026	CC033126TA-2407	Filing Fee - One Legal LLC	Declaration	$24.12	$3,058.59
	05/15/2026	CC053126TA-1073	Filing Fee - One Legal LLC	Stip and Order	$45.85	$3,104.44
	05/15/2026	CC053126TA-2157	Document Purchase - Riverside Court EPay	MPA	$20.55	$3,124.99
	05/19/2026	CC053126TA-1549	Filing Fee - One Legal LLC	Stip and Order	$45.85	$3,170.84
	06/05/2026	CC063026TA-0405	Filing Fee - One Legal LLC	Declaration	$25.15	$3,195.99
	06/18/2026	CC063026TA-1625	Filing Fee - One Legal LLC	MPA	$88.29	$3,284.28
	06/30/2026	CC063026TA-2364	Filing Fee - One Legal LLC	CMS	$24.12	$3,308.40
	07/06/2026	CC073126TA-0207	Filing Fee - One Legal LLC	Amended Complaint	$24.12	$3,332.52
	07/14/2026	CC073126TA-1091	Filing Fee - One Legal LLC	Proposed Order	$24.12	$3,356.64
	07/17/2026	CC073126TA-1782	Document Purchase - Riverside Court EPay	Document Purchase	$1.00	$3,357.64
	07/22/2026	CC073126TA-1932	Filing Fee - One Legal LLC	Proposed Order	$24.12	$3,381.76
	07/31/2026	CC073126TA-2976	Filing Fee - One Legal LLC	Proposed Order	$144.90	$3,526.66
	08/05/2026	CC083126TA-0304	Filing Fee - One Legal LLC	Notice	$24.12	$3,550.78
	08/20/2026	CC083126TA-1792	Filing Fee - One Legal LLC	Notice	$77.63	$3,628.41
Total FILING FEES					$3,628.41	$3,628.41
TOTAL					**$23,633.41**	**$23,633.41**